



**THE COMMONS CURATORIAL RESIDENCY
WORK SAMPLE DISCLAIMER**

By submitting a CD/DVD to The Commons Curatorial Residency/SOMArts Cultural Center, I (print name), _____, agree that:

- The Commons Curatorial Residency/SOMArts has the right to use any of the images on the SOMArts website or any printed materials in the event that the exhibition proposal is accepted.
- SOMArts is under no obligation to publish the submission.
- The CD/DVD becomes the property of the SOMArts Gallery during the selection process and will only be returned at the conclusion of the process if a stamped, self-addressed stamped padded envelope is enclosed with the application. No other application materials will be returned.
- I warrant that I have the right to grant SOMArts the foregoing right and that the publication is not a violation of any existing right, including without limitation, copyright or privacy.

Signature: _____ Date: _____

STATEMENT OF INTENT

I (print name) _____
(address/organization) _____ certify that the submission of this proposal to exhibit at SOMArts indicates my/our intent to execute the proposed program and accept the mandatory organizational responsibilities as a participant in the program.

I understand that if any member(s) of the organizing group are unable to fulfill these responsibilities, The Commons reserves the right to mount the proposed exhibition with the remaining member(s) of the group.

I understand that any other proposed or intended exhibitions of the proposed body of work must be disclosed.

I certify that the application information is accurate and complete.

Print name: _____

Signature: _____ Date: _____

General Floorplan

SOMArts Main Gallery

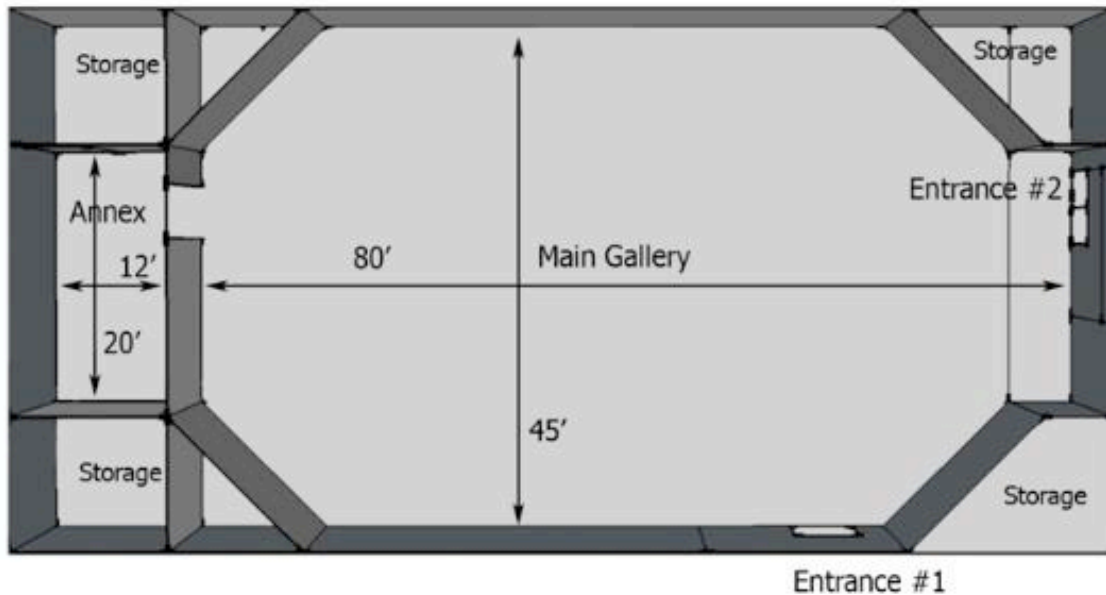

Gallery Dimensions (not to scale)

Length of main gallery - 80 feet
Width of main gallery - 45 feet

Length of back annex space - 20 feet
Width of back annex space - 12 feet

Wall height - 16 feet to top of walls, 45 feet to ceiling

Please consider the following space requirements for the SOMArts Main Gallery.

Code Compliance. All aspects of the exhibition must adhere to applicable health and fire codes.

Licensee must maintain a clear egress path, minimum 4' wide by 8' high, to at least two legal exits from any part of the Gallery space. These legal exits include, and are limited to, the main entrance to the Gallery, the SOMArts lobby entrance and the emergency exit located on the right side of the Gallery. This path is not required to be straight but must be clear of obstructions, level changes and projections.

Accessibility Requirements. SOMArts Main Gallery is compliant with the Americans for Disabilities Act (ADA). SOMArts is required to ensure access throughout the Gallery remains compliant. Applicants must consider the accessibility needs of a variety of patrons when installing the exhibition.